

# Briar Cliff Volleyball

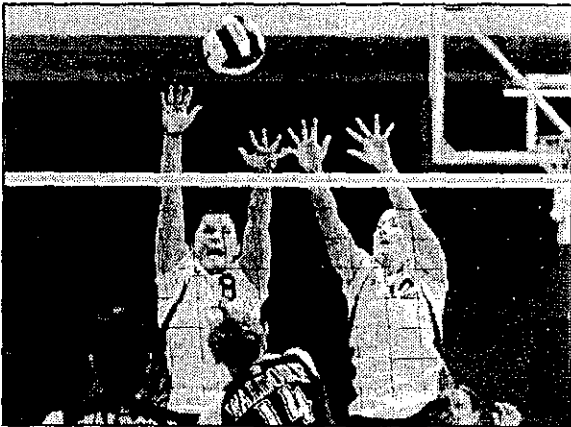
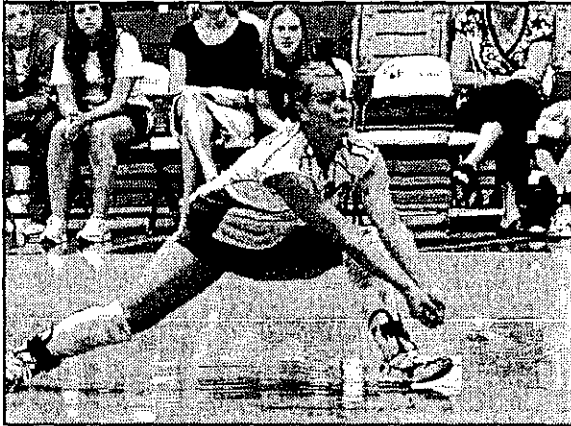
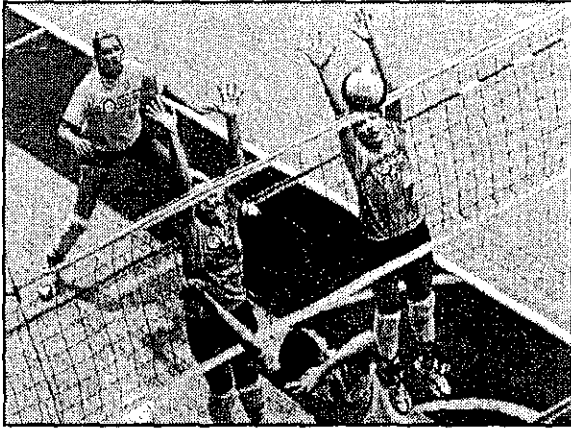

NON-PROFIT ORG  
US POSTAGE  
PAID  
PERMIT NO 722  
SIOUX CITY, IA

B R I A R C L I F F

**WOMEN'S VOLLEYBALL**

3303 Rebecca Street  
Sioux City, IA 51104

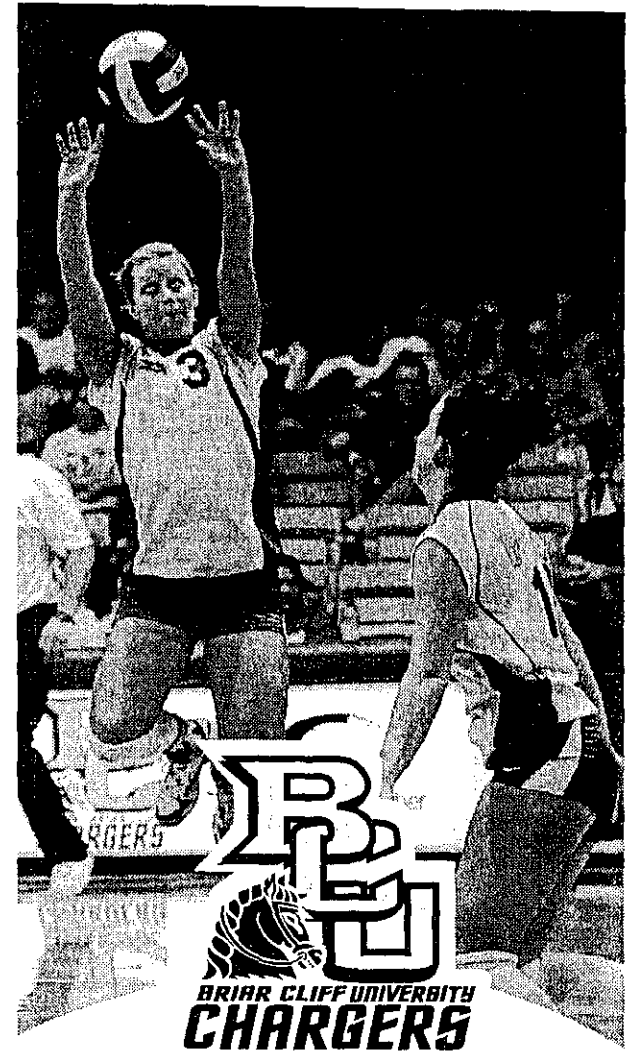

## High School Volleyball Camp

July 20-23, 2009

Includes camp shirt & volleyball

Grades 9-12, 9 a.m. - 4 p.m.

The Cobra Sports Academy & Dome  
(Eight air conditioned courts)



# 2009 High School Volleyball Camp

## Program

Campers will participate in small group activities on air conditioned courts.

Morning sessions will be spent developing individual fundamentals: passing, serving, setting, hitting, blocking and defense. Afternoon sessions will focus on transition, combination and team drills.

There will be tournament play on Thursday afternoon.

## Staff

Mary Schroeder-Miller - Camp Director  
Briar Cliff University Head Volleyball Coach

John Petersen  
Head Coach Columbus Scotus (NE) High School  
'95, '96, '97, '98, '99, '01, '02, '03, '05, '06, '08 State Champions

Scott Kneiff  
Head Coach Wayne State College  
2005 Northern Sun Coach of the Year

Janet Hanson-Haren  
Head Coach Mankato West Community College  
Former Briar Cliff Player  
Former Briar Cliff University Assistant Coach

Emily Mogensen  
Briar Cliff Assistant Coach, Former Briar Cliff Player

Christina Houghtelling  
Graduate Assistant Wayne St., 2005 National Player of the Year,  
Two time All-American, University of Nebraska

Kim Edwards  
Wayne St. Assistant Coach, Former setter Emporia St University  
Bishop Heelan All State Setter

Members of the Briar Cliff University Volleyball Team

## Awards

Awards will be presented to campers who win or are selected in the following categories:

- Best Hitter
- Best Server
- Best Passer
- Best Digger
- Best Blocker
- Best Setter
- MVP
- All Camp Team
- A Coaches' Award for each group

## Cost

\$135 per person includes camp t-shirt and volleyball.

## Location

The Cobra Sports Academy & Dome - 618 W. 29th St., So. Sioux City, Neb. Eight air conditioned courts under one roof. Concession area is also provided.

## Gear

Bring your own practice clothes, shoes and socks. Shoes worn outside are not allowed on the gym floor.

## Insurance

Campers must be covered by their family insurance policy. Briar Cliff University is not responsible for injuries.

## Times

Morning Session: 9 a.m.  
Lunch: Noon - 1:30 p.m.  
Afternoon Session: 1:30 - 4 p.m.

## Lunch

Campers may leave site for lunch or purchase lunch at concession area in dome.

## Camp Store

Peak Performance will be selling volleyball apparel during the week.

## Enrollment

Enrollment is limited. Please return your Registration Form and \$135 per person payment as soon as possible. There will be a \$25 cancellation fee. Camp confirmation and information will be sent via email. Questions? Please contact: Mary Schroeder-Miller at (712) 279-5262 or email mary.schroeder-miller@briarcliff.edu

# 2009 High School Volleyball Registration

Name \_\_\_\_\_  
 Address \_\_\_\_\_  
 City \_\_\_\_\_ State \_\_\_\_\_ Zip \_\_\_\_\_  
 E-mail \_\_\_\_\_  
 Age \_\_\_\_\_ Height \_\_\_\_\_  
 Position \_\_\_\_\_  
 High School \_\_\_\_\_  
 Next Year's Grade \_\_\_\_\_ T-shirt Size(MEN'S) \_\_\_\_\_  
 Coach \_\_\_\_\_

2009 HIGH SCHOOL GRADES 9-12

VOLLEYBALL CAMP COST .....\$135 per person

Please include your payment with this Registration Form

Cancellation Fee: \$25

Refunds given through July 19, 2009. No refunds given beginning July 20, 2009, after camp starts.

## PARENT/GUARDIAN RELEASE & INDEMNITY AGREEMENT

To: Briar Cliff Volleyball Camp

We, (or I) hereby request that you accept the application for enrollment of \_\_\_\_\_

in the 2009 Briar Cliff University Volleyball Camp during the dates set forth in this application. In consideration of your acceptance of this application we, (or I) whether one or more, hereby release the Cobra Sports Academy & Dome and all its employees from all claims on account of injuries which may be sustained by our (or my) child while attending the 2009 Briar Cliff University Volleyball Camp; and we (or I) agree to indemnify the Cobra Sports Academy & Dome and its employees for any claims which may hereafter be presented by our (or my) child as a result of any injuries.

SIGNED \_\_\_\_\_

DATE \_\_\_\_\_ PHONE \_\_\_\_\_

Make checks payable to Briar Cliff Volleyball

Send registration and payment to:

Mary Schroeder-Miller

Volleyball Camp Director

Briar Cliff University

PO Box 2100

Sioux City, IA 51104-0100