

# Wayne State College

## 2009 Girls Volleyball Camps

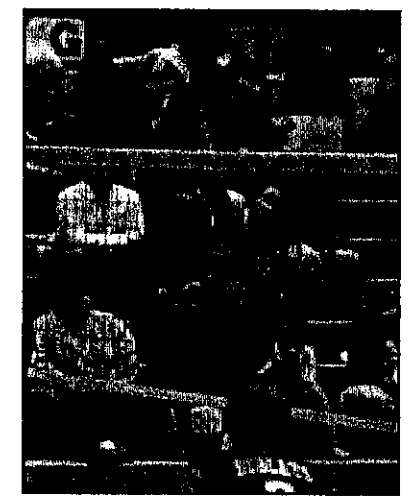

2007 NSIC Tournament Champions

2005, 2006, 2007, 2008  
NCAA Regional Tournament Qualifiers

2008 Nationals

June 25-29  
Youth Camp  
Grades 5-8

July 5-9  
Elite Camp  
Grades 9-12

June 26  
Team Camp 1  
Varsity/JV

July 19  
Team Camp 2  
Varsity/JV

- \*Free camp t-shirt  
(Elite campers will receive a WSC volleyball)
- \* Team & Individual awards
- \* Daily instruction from the coaching staff
- \* Full-time athletic training staff
- \* Excellent facilities / newly finished gym floor
- \* Newly air conditioned Rice Auditorium

**If you will be staying in the dorms, you will need:**  
Gym shoes, shorts, t-shirts, socks, swimsuits, towels, toilet articles, sheets, pillow, blanket, alarm clocks, spending money for snacks and drinks between meals.

**If you are not staying in the dorms:**  
You can still buy a lunch and dinner meal pass or you may make alternate arrangements.



|              |                    |        |
|--------------|--------------------|--------|
| September 7  | Chadron State      | 7 p.m. |
| September 18 | Northern State     | 7 p.m. |
| September 19 | University of Mary | 4 p.m. |
| September 29 | Concordia-St. Paul | 7 p.m. |
| October 9    | Minn. Crookston    | 7 p.m. |
| October 10   | MSU Moorhead       | 4 p.m. |
| October 23   | MSU Mankato        | 7 p.m. |
| October 24   | SW Minnesota State | 4 p.m. |
| November 6   | Minnesota Duluth   | 7 p.m. |
| November 7   | Bemidji State      | 4 p.m. |
| November 10  | Augustana          | 7 p.m. |

**REGISTER SOON, SPACE IS LIMITED**  
For further information, contact WSC Head Coach Scott Kneifl at (402) 375-7560

### 2009 WSC Girls Volleyball Camps

Name \_\_\_\_\_

Mailing address \_\_\_\_\_

Phone number ( ) \_\_\_\_\_

Shirt size (circle one) S M L XL

Father's name \_\_\_\_\_

Mother's name \_\_\_\_\_

In case of emergency contact \_\_\_\_\_

Insurance company \_\_\_\_\_

School \_\_\_\_\_

City \_\_\_\_\_

Birthdate \_\_\_\_/\_\_\_\_/\_\_\_\_

State \_\_\_\_\_

Grade entering \_\_\_\_\_

Zip \_\_\_\_\_

Weight \_\_\_\_\_

Position(s) played \_\_\_\_\_

Work phone number ( ) \_\_\_\_\_

Phone number ( ) \_\_\_\_\_

Policy number \_\_\_\_\_

**Camp Cost (check one per camp attending):**

*Online registration and credit card payment now available at www.WSCVolleyballCamps.com*

Youth Camp (June 29-30) \$85 (meals) \_\_\_\_\_ \$75 (no meals) \_\_\_\_\_ \$30 non-refundable deposit per camp \_\_\_\_\_ full payment \_\_\_\_\_

Elite Camp (July 6-8) Resident Camper \$200 \_\_\_\_\_

Elite Camp Day Commuter with lunch/dinner \$175 \_\_\_\_\_ \$140 (no meals) \_\_\_\_\_

Varsity/JV Team Camp 1 (June 26) \$40 per player \_\_\_\_\_ \$75 for both team camps \_\_\_\_\_

Varsity/JV Team Camp 2 (July 10) \$40 per player \_\_\_\_\_

Team Name: \_\_\_\_\_ Varsity or JV (circle one) \_\_\_\_\_

(Please fill out both sides)

*Payment Enclosed:*

*Return to:*  
Wayne State College  
Mich DeBoer  
1111 Main Street  
Wayne, NE 68787-1172

**Camp Director • Scott Kneiff**  
**Wayne State Head Volleyball Coach**

Scott Kneiff has elevated the Wildcat program to a new level in his four seasons as head coach, directing Wayne State College to a 102-40 overall record and a 50-20 mark in the Northern Sun Conference. The Wildcats have qualified for the NCAA National Tournament the last four seasons and added the school's first-ever NSIC Tournament title in 2007. Kneiff, the 2005 NSIC Co-Coach of the Year, coached the Wildcats to a 23-10 record in 2008, ending the year ranked 25th in the final Bison/AVCA Division II Coaches Top 25 Poll.



**WSC Assistant Volleyball Coach Kim Edwards**

Kim Edwards enters her second season as an assistant coach with the Wayne State College volleyball program. The Sioux City (Iowa) Heelan High School graduate coaches the setters for the Wildcats while also handling recruiting duties and camp coordinator responsibilities. Before coming to WSC, Edwards served two seasons as a graduate assistant coach at Emporia State in Kansas where she was a standout setter. She was a First Team All-MIAA selection as a senior, recording a league-best 1,489 assists.

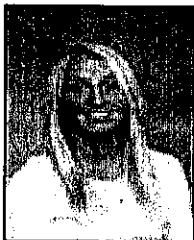

**Graduate Assistant Coach**

**Christina Houghtelling**

Christina Houghtelling begins her second season as a graduate assistant coach with the Wildcats. The Cambridge native was a two-time AVCA All-American and two-time All Big 12 performer for Nebraska and was named the 2005 AVCA National Player of the Year. She was the Big 12 Conference Defensive Player of the Year in 2007 as a senior.



**Youth Camp**  
**June 29-30 (Grades 5-6)**

**Commuter Camp Only**

**Monday, June 29th (Day 1)**

8:30 a.m. Check-in  
 9-11 a.m. Camp starts  
 11-12:30 p.m. Lunch  
 12:30-3 p.m. Camp resumes

**Tuesday, June 30th (Day 2)**

9-11 a.m. Session 3  
 11-12:30 p.m. Lunch  
 12:30 p.m. Camp resumes  
 2:30 p.m. Award Presentations



**Elite Camp**  
**July 6-8 (Grades 9-12)**

**Monday, July 6th (Day 1)**

9-11 a.m. Check-In and Skills Testing (Session 1)  
 11 a.m.-1 p.m. Lunch (All Campers)  
 1-4 p.m. Session 2  
 4-6 p.m. Dinner (All Campers)  
 6-8 p.m. Session 3

**Tuesday, July 7th (Day 2)**

7:45 a.m. Breakfast (Resident Campers)  
 9-11 a.m. Session 4  
 11 a.m.-1 p.m. Lunch (All Campers)  
 1-4 p.m. Session 5  
 4-6 p.m. Dinner (All Campers)  
 6-8 p.m. Session 6

**Wednesday, July 8th (Day 3)**

7:45 a.m. Breakfast (Resident Campers)  
 9-11 a.m. Session 7  
 11 a.m.- 1 p.m. Lunch (All Campers)  
 1-4 p.m. Session 8  
 4 p.m. Awards



**Varsity / JV Team Camps**  
**June 26 & July 10**

The team camps are designed to allow coaches and their teams the opportunity to work together during the off-season. The cost is \$40 per player and t-shirts will be given to all players and coaches.

*(Each individual player needs to fill out form)*

CUT HERE

**Medical History:**

Birth Deformities (one eye, one kidney, etc.)

Medical conditions currently under treatment/Medical disorders or convulsions

Preexisting injuries under treatment

Fractures or other disability-type injuries

Allergies (drugs, food, asthma, etc.)

Medications required or presently taking

I understand that the WSC Athletic Camp director and instructors will NOT be held responsible for injuries or loss of property while the previously-named participant is attending camp. I do hereby release the State of Nebraska, Wayne State College, its officers, agents and employees from all liability, including claims and suits in law or equity for any injury - fatal or otherwise. The signatures below absolve the WSC Athletic Camp of all responsibility for loss of personal property. Furthermore, I realize the risks involved to the participant. I will pay, or cover through my insurance, any medical or hospital expenses, doctor bills or other expenses which could be incurred as a result of treatment given to the previously-named participant for illness or injury while attending or subsequent to attending the WSC Athletic Camp. I hereby authorize the athletic training staff of the WSC Athletic Camp, the medical personnel of Wayne Mercy Medical Clinic and Providence Medical Center, and other medical specialists in the Wayne area to act for me according their best judgement in any emergency requiring medical attention. I further understand the camp retains the right to use, for publicity and advertising purposes, photographs of campers taken at the camp.

Participant

Parent (signature required for all participants)

Date